

GENERAL NOTES:

- 1) SUBJECT PROPERTY IS SHOWN IN ZONE X ON THE NATIONAL FLOOD INSURANCE PROGRAM FLOOD INSURANCE RATE MAP OF HOWARD COUNTY, MARYLAND, COMMUNITY PANEL No. 24027C0045D EFFECTIVE 11/06/2013.
- 2) THE OFFSETS FROM BUILDING LINE TO PROPERTY LINE AS SHOWN ON THE PLAT HEREON ARE TO AN ACCURACY OF PLUS OR MINUS 0.5'.
- 3) NO TITLE REPORT FURNISHED. SUBJECT TO ALL EASEMENTS, RIGHTS OF WAY AND CONDITIONS OF RECORD.
- 4) THE EXISTING CONDITIONS ARE TO REMAIN RESIDENTIAL USE.
- 5) SUBJECT PROPERTY, PARCEL NUMBER 109 IS LISTED ON THE HOWARD COUNTY HISTORIC INVENTORY AS HO-160 BANKS SCHOOLHOUSE.

Building A Second Floor Addition	
	SQ. FT.
Second Floor Addition	1,571
Front Porch	247
Rear Porch	57

Structure Information		
Structures	Heights	SQ. FT.
A	20'	1,571
B	14'	956
C	20'	901

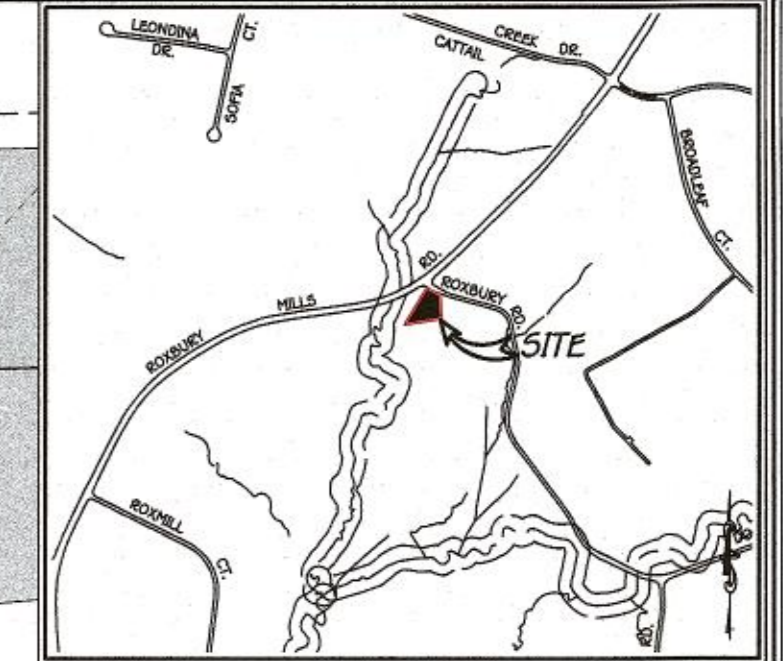

VICINITY MAP
SCALE: 1" = 1200'

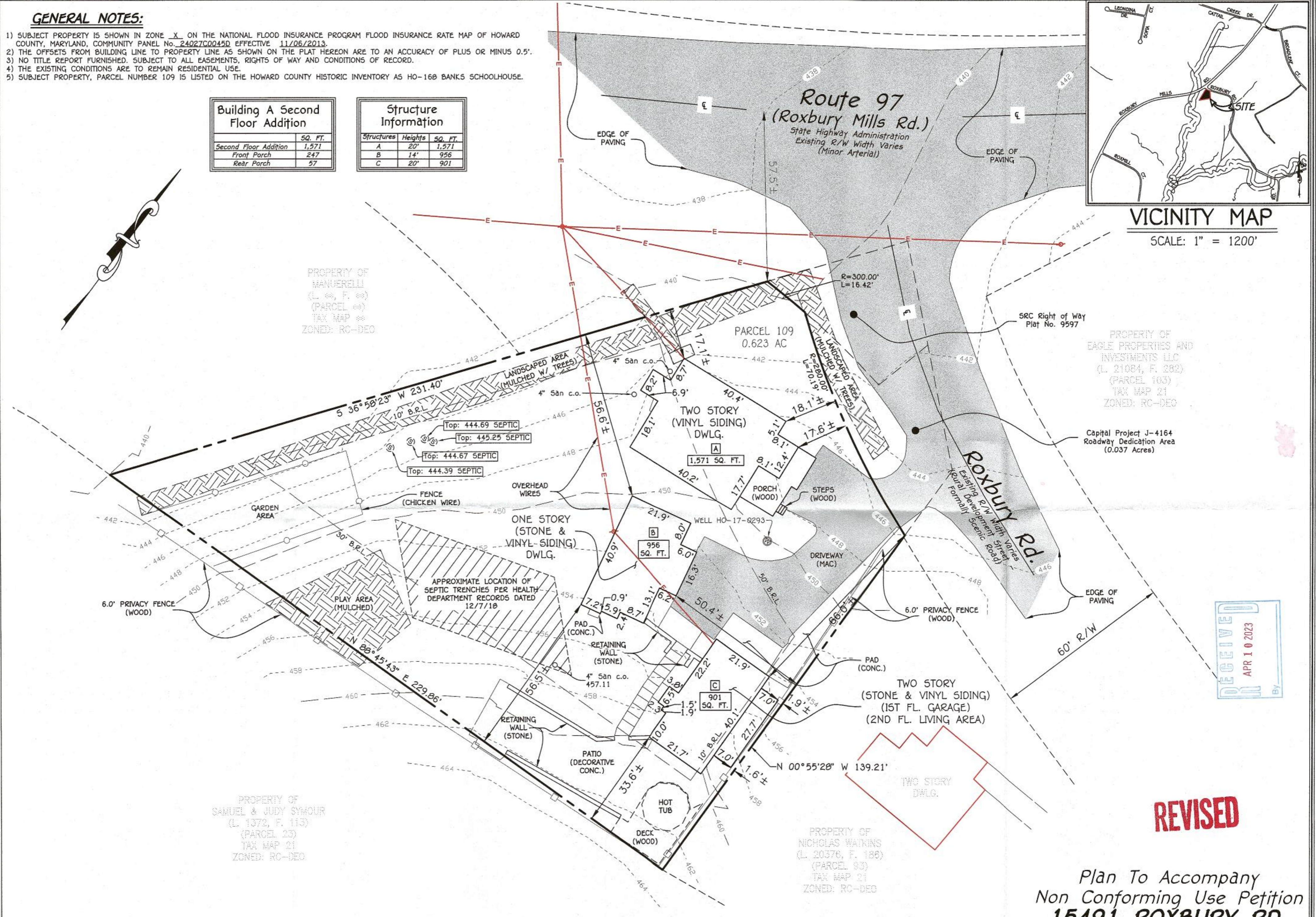

RECEIVED
APR 10 2023
By

REVISED

**Plan To Accompany
Non Conforming Use Petition
15491 ROXBURY RD**

0.623 AC
Tax Map No. 21 Grid No. 14 Parcel No. 109
Fifth Election District - Howard County, Maryland
ZONED: RC-DEO
SCALE: 1" = 20'
W/O: 23002-3001
DATE: 3/27/2023
SHEET 1 OF 1

FISHER, COLLINS & CARTER, INC.
CIVIL ENGINEERING CONSULTANTS & LAND SURVEYORS
CENTENNIAL SQUARE OFFICE PARK - 10272 BALTIMORE NATIONAL PIKE
ELLCOTT CITY, MARYLAND 21042
(410) 461-2855

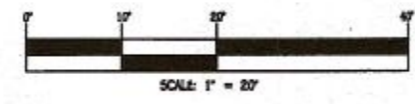

Counsel	Owner/ Petitioner
THOMAS G. COALE TALKIN & OH, LLP 5100 DORSEYS HALL DRIVE ELLCOTT CITY, MD 21042 410-964-0300 TCOALE@TALKIN-OH.COM	JOSE ROBERTO NATAREN 15491 ROXBURY ROAD GLENWOOD, MD 21738 703-609-8566 RNATAREN@JRPROJECTSLLC.NET

P:\2023\23002\Engineering\Drawings\23002-3001\NON_CONFORMING_USE_PLAN.dwg, NON_CONFORMING_USE_PLAN.dwg, 3/27/2023, 8:05:07 AM