

SUBJECT PARCEL
 ACCOUNT NO.: 05-367867 LOT 2 & 05-387302 LOT 1
 N/F
 GRACE COMMUNITY CHURCH
 MAIL ADDRESS: 9180 RUMSEY RD #01
 COLUMBIA, MD 21045
 PARCEL ADDRESS: 8200 & 8210 OLD COLUMBIA RD
 FULTON MD 20759
 MAP/GRID/PARCEL: 0046/0003/0387
 ZONING: RR-DEO
 AREA: 30.76 & 3.38 AC

1
 ACCOUNT NO.: 05-341760
 N/F
 FOUNTAIN WALTER W
 FOUNTAIN JOAN C
 MAILING ADDRESS: 8465 MURPHY RD
 FULTON, MD 20759
 PARCEL ADDRESS: 8465 N. MURPHY RD
 LAUREL, MD 20723
 MAP/GRID/PARCEL: 0046/0008/0114
 ZONING: RR-DEO
 AREA: 3.34 AC

2.
 ACCOUNT NO.: 05-346584
 N/F
 BENNETT GEORGE KEVIN
 BENNETT CATHERINE ANNE T/E
 MAILING ADDRESS: 8365 MURPHY RD
 FULTON, MD 20759
 PARCEL ADDRESS: 8365 MURPHY RD
 LAUREL, MD 20723
 MAP/GRID/PARCEL: 0046/0008/0143
 ZONING: RR-DEO
 AREA: 15.0 AC

3.
 ACCOUNT NO.: 05-351472
 N/F
 GRAY FREDERICK MILLS TR
 GRAY CAROL JANE TR
 MAILING ADDRESS: PO BOX 111
 FULTON, MD 20759
 PARCEL ADDRESS: 8301 MURPHY RD
 FULTON, MD 20759
 MAP/GRID/PARCEL: 0046/0008/0144
 ZONING: RR-DEO
 AREA: 3.5 AC

4.
 ACCOUNT NO.: 05-599878
 N/F
 GRAY MAPLE LAWN FARMS INC
 MAILING ADDRESS: PO BOX 562
 FULTON, MD 20759
 PARCEL ADDRESS: SCAGGSVILLE RD
 FULTON, MD 20759
 MAP/GRID/PARCEL: 0046/0002/0113
 ZONING: R-ED-MXD-3
 AREA: 20.25 AC

5.
 ACCOUNT NO.: 05-601443
 N/F
 STATE OF MARYLAND
 STATE ROADS COMMISSION OF MD
 MAILING ADDRESS: 707 N CALVERT ST
 BALTIMORE, MD 21202
 PARCEL ADDRESS: SCAGGSVILLE RD
 FULTON, MD 20759
 MAP/GRID/PARCEL: 0046/0003/0407
 ZONING: R-SA-8
 24.88 AC

6.
 ACCOUNT NO.: 05-415012
 N/F
 OCR DEVELOPMENT LLC
 MAILING ADDRESS: 2102 E MADISON ST
 BALTIMORE, MD 21205
 PARCEL ADDRESS: 8250 OLD COLUMBIA RD
 FULTON, MD 20759
 MAP/GRID/PARCEL: 0046/0003/0337
 ZONING: RR-DEO
 10.0 AC

7.
 ACCOUNT NO.: 05-445760
 N/F
 SCAGGSVILLE KNOLLS HOMEOWNERS ASSOCIATION INC
 MAILING ADDRESS: 3258 BETHANY LN
 ELIJOTT CITY, MD 21042
 PARCEL ADDRESS: MELVIN CT
 LAUREL, MD 20723
 MAP/GRID/PARCEL: 0046/0009/0118
 ZONING: RR-DEO
 3.52 AC

8.
 ACCOUNT NO.: 05-435234
 N/F
 SCAGGSVILLE LEWIS PAUL T
 SHEPARD-LEWIS JACQUELINE C T/E
 MAILING ADDRESS: 8485 MURPHY RD
 LAUREL, MD 20723
 PARCEL ADDRESS: SAME
 MAP/GRID/PARCEL: 0046/0009/0378
 ZONING: RR-DEO
 3.0 AC

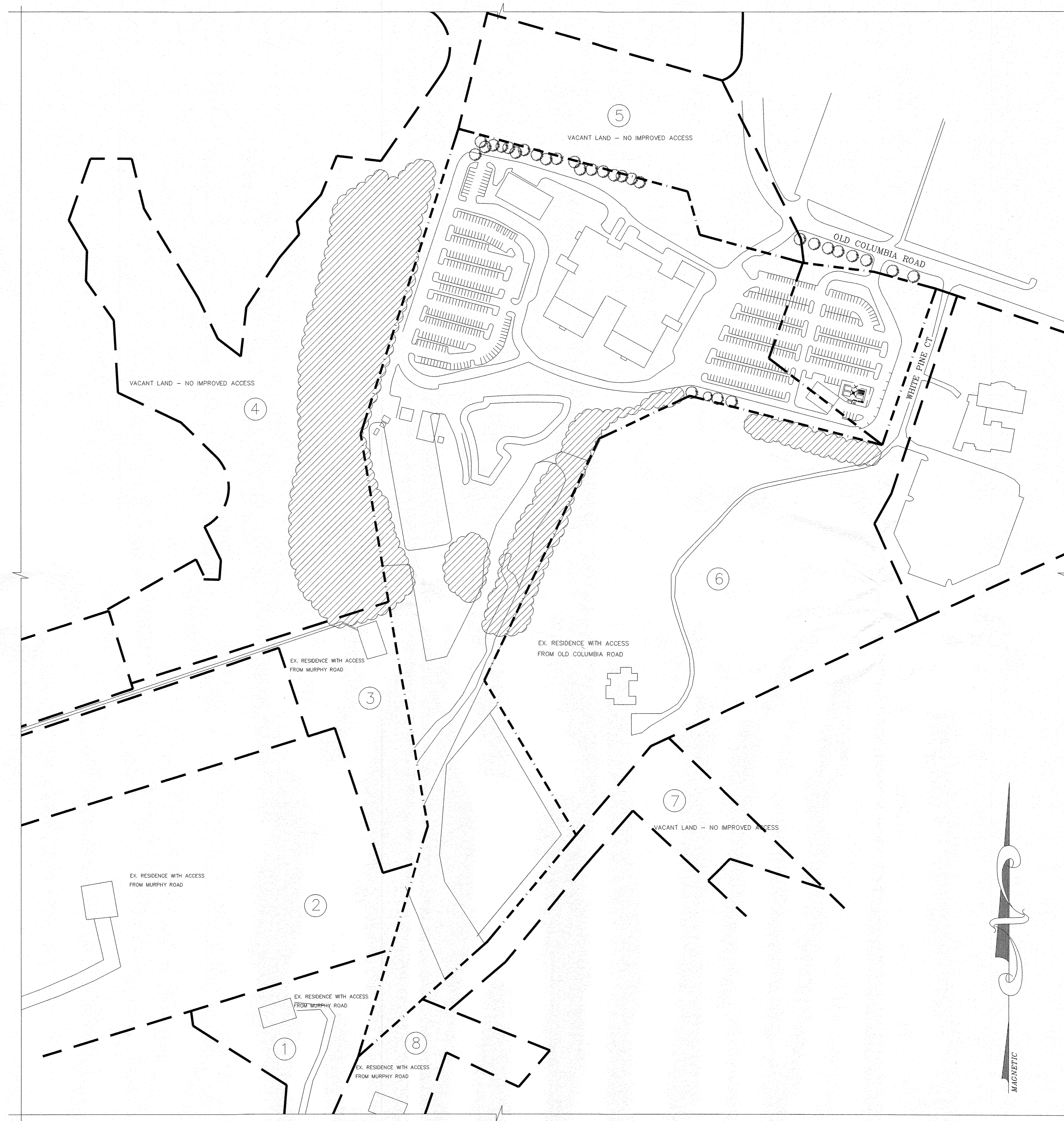

ADJOINERS
 SCALE: N.T.S.
 1
 2-3
 TRUE NORTH

entrex
 communication services, inc.
 6100 Executive Blvd., Suite 430
 Rockville, MD 20852
 Phone: (202)408-0960

SUBMITTALS		
DATE	DESCRIPTION	REV.
11-30-22	ZONING REVIEW	
01-09-23	MILESTONE COMMENTS	
01-31-23	MILESTONE COMMENTS	
03-03-23	COUNTY COMMENTS	

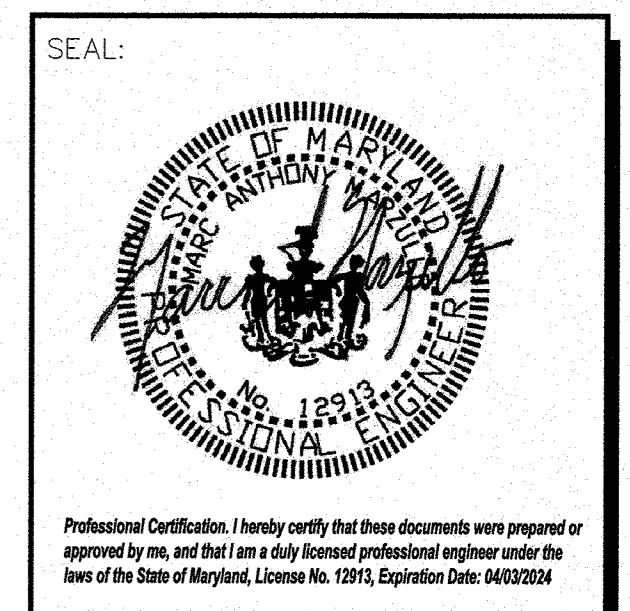

PROJECT NO: 1050.364
 DESIGNER: M.A.
 ENGINEER: M.M.

SCALE:
 SCALE AS NOTED ON DRAWING

**GRACE COMMUNITY
 CHURCH SITE
 8200 OLD COLUMBIA RD.
 FULTON, MD 20759**

TITLE:
ADJOINERS

SHEET NUMBER:
Z-1A