

**GENERAL NOTES:**

- 1) THE OFFSETS FROM BUILDING LINE TO PROPERTY LINE AS SHOWN ON THE PLAT HEREON ARE TO AN ACCURACY OF PLUS OR MINUS 0.1'.
- 2) NO TITLE REPORT FURNISHED. SUBJECT TO ALL EASEMENTS, RIGHTS OF WAY AND CONDITIONS OF RECORD.
- 3) PROFESSIONAL CERTIFICATION: I HEREBY CERTIFY THAT THESE DOCUMENTS WERE PREPARED BY ME OR UNDER MY RESPONSIBLE CHARGE, AND THAT I AM A DULY LICENSED PROPERTY LINE SURVEYOR UNDER THE LAWS OF THE STATE OF MARYLAND, LICENSE NO. 339, EXPIRATION DATE 10/04/2018.

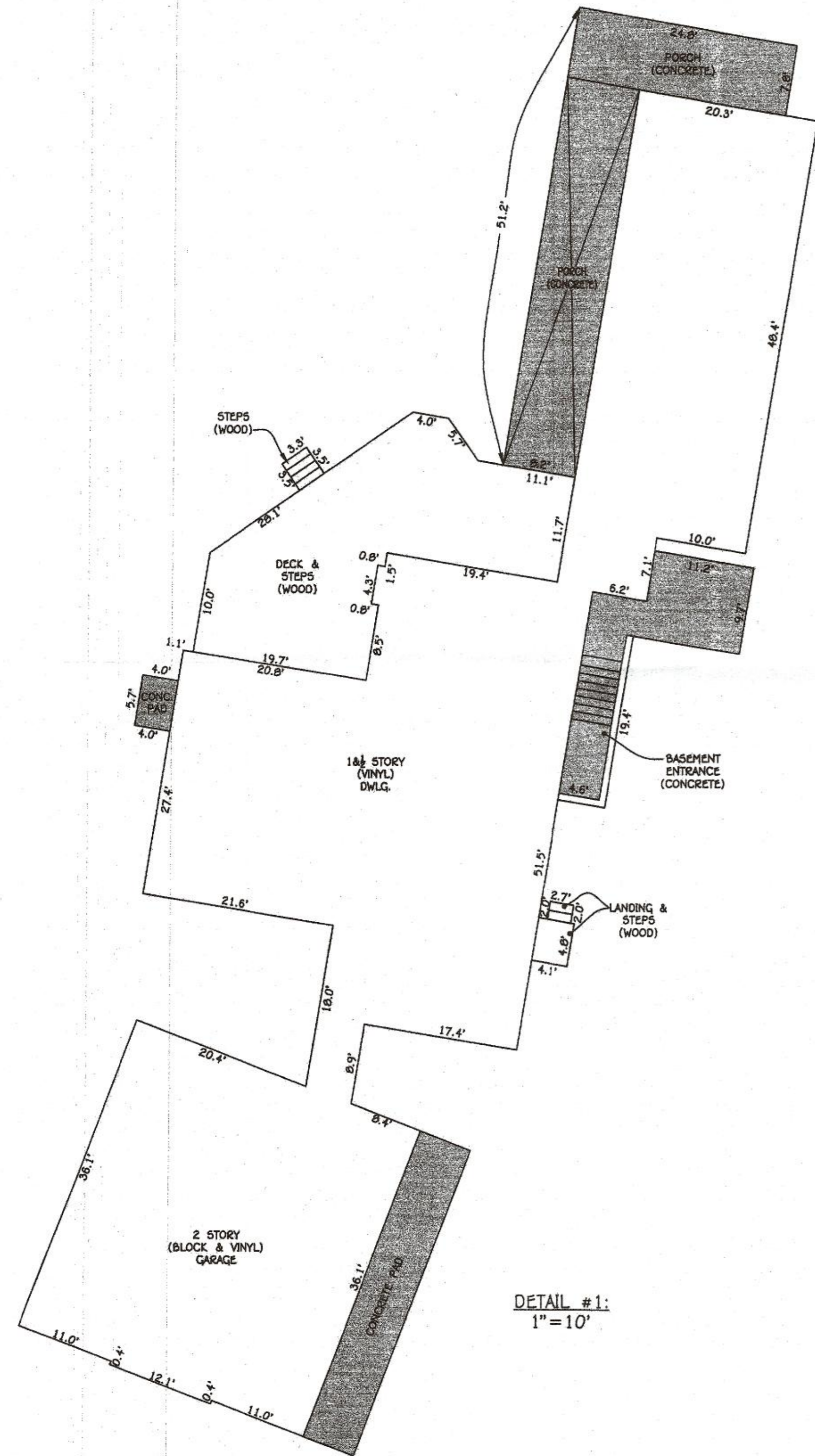

DETAIL #1:  
1"=10'

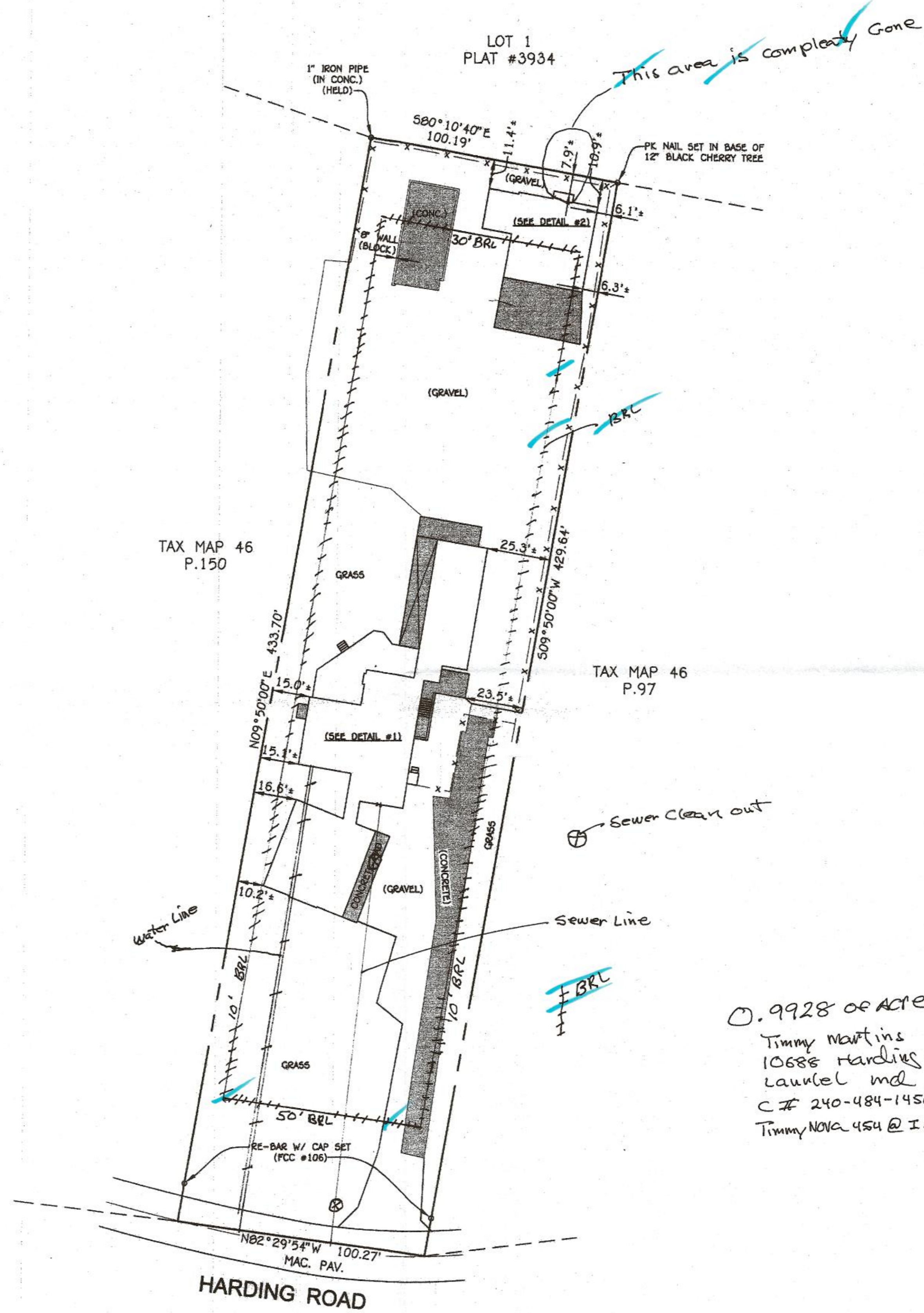

Sewer Clean out

Sewer Line

BRL

0.9928 of Acre  
 Timmy Martins  
 10688 Harding Rd  
 Laurel Md 20723  
 C# 240-484-1450  
 TimmyNOVA454@Icloud.com

This area is completely gone  
 No walls or floor  
 see picture

DETAIL #2:  
1"=10'

RECEIVED  
 JUL 26 2024  
 BY: .....



Mark Z. Held  
 PROPERTY LINE SURVEYOR  
 REG. #339  
 DATE 12/21/17

HOUSE LOCATION DRAWING

FOUNDATION LOCATION: N/A  
 FINAL LOCATION: 11/21/17  
 BOUNDARY SURVEY:  
 SCALE: 1"=30'  
 DATE: 12/21/17  
 DRAWN BY: JMF  
 CHECKED BY: MFR  
 PROJECT No. 14024-6021

#10688 HARDING ROAD

TAX MAP No. 46 GRID No. 18 PARCEL No. 152  
 6th ELECTION DISTRICT HOWARD COUNTY, MARYLAND